



SITE ADDRESS

- NEAR D.K. PATEL HALL, B/H NAVRANG SCHOOL,
NARANPURA, AHMEDABAD-380 013.
- +91 97120 90904 manavorg2000@gmail.com

OFFICE ADDRESS

- 304,305 ELITE BUSINESS HUB, OPP. KARGIL PETROL PUMP,
NEAR. SHAPATH HEXA, SOLA, AHMEDABAD 380 060



NANDITA SAMPANN

UPGRADE YOUR LUXURY... 







EXHILARATING ELEVATION STYLE

The breath-taking grandeur of these towers accustom a well conceived and brilliant design concept, it is where vision meets architecture to create a piece of appreciation.

NANDITA
SAMPANN



INDULGE YOURSELF IN THE
INCREDIBLE INGRESS



Life itself is collage of special moments and the moments you spend with your loved ones inside the four walls of your blissful home are the most precious ones presenting a home that's as extraordinary as the people residing in it. NANDITA SAMPANN.

NANDITA
SAMPANN



UNIT PLAN

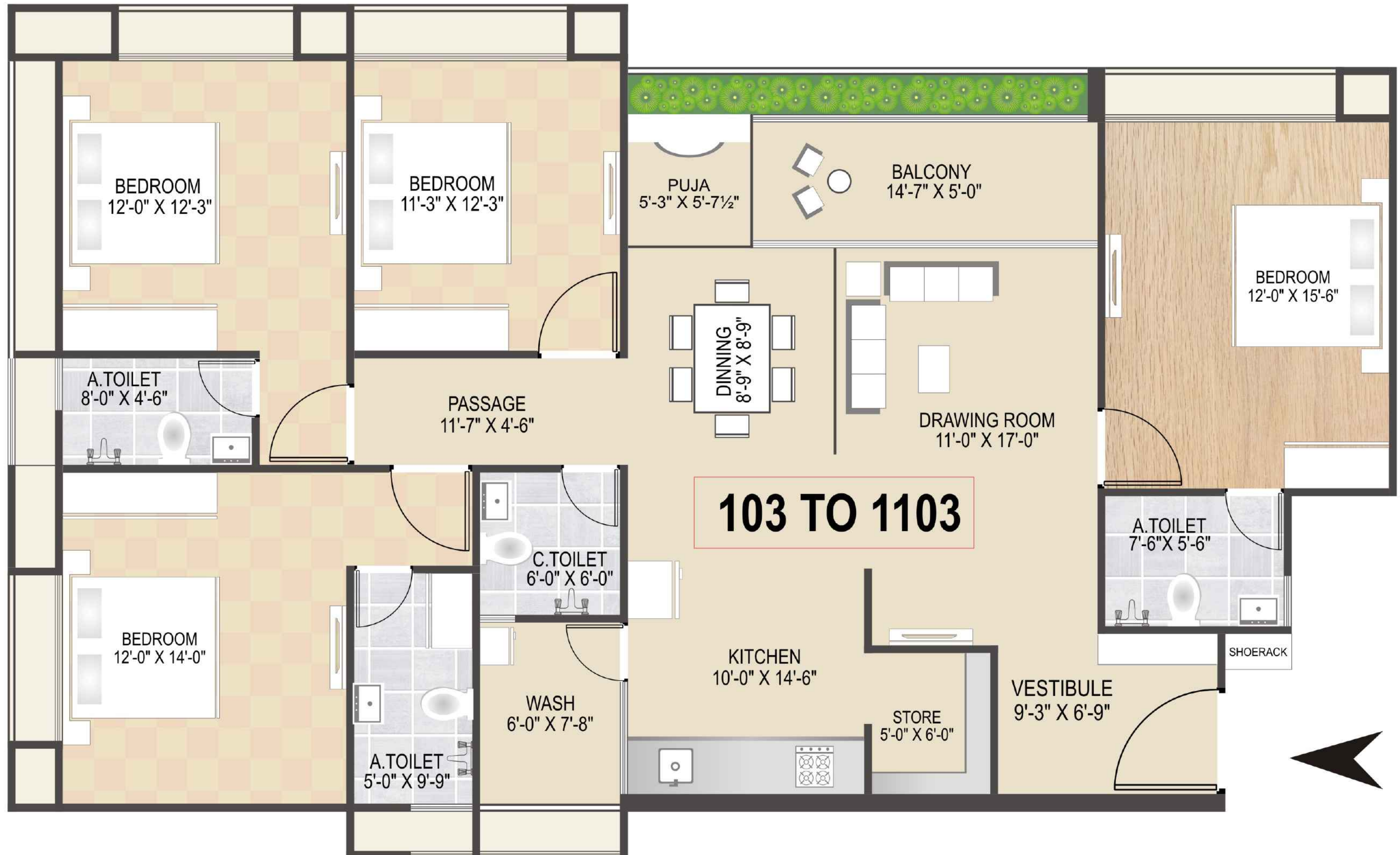

COMMON PLOT



6.00 MT WIDE ROAD

RAMP DOWN

6.00 MT WIDE ROAD

6.00 MT WIDE ROAD

EXIT

ENTRY

18.00MT WIDE T.P.S. ROAD

TYPICAL FLOOR PLAN





AMENITIES



SPECIFICATIONS



NOTES

- Torrent charges, amc charge, gst & other government charge shall be paid separately and borne by the purchaser.
- Stamp duty & registration fees and legal expenses on allotment and possession of unit shall be borne by the purchaser and applicable as prevailing laws.
- Maintenance deposit and advance maintenance contribution shall be paid separately and borne by the purchaser.
- External changes of nature are strictly not allowed. only internal changes shall be allowed with prior permission of the developer and shall be charge extra.
- 10% cancellation charges on basic amount.
- Terms and condition as per separate sale agreement (banakhat).
- In the interest of continual development in design and quality of construction, the developer reserves all right to make any necessary changes in the project which shall be binding for all purchase.
- Variations may occur as per local regulations and our policy of improvement.
- This notes are intended only for easy and information and its does not form part of any legal document.



RERA REGISTRATION MO.: PR/GJ/AHMEDABAD/AHMEDABAD CITY/AUDA/RAA12101/060723
RERA WEBSITE : www.gujrerar1.gujarat.gov.in

ARCHITECT

DESIGN CODE

ARCHITECT | INTERIOR | LANDSCAPE

DEVELOPER



STRUCTURE ENGINEERS

