



BESPOKE RESIDENCES

UNIT PLAN



## flexibility to choose your lifestyle

Making the life decision as to where you rest your head every night and live your life during the day can be a daunting task to say the least. A final conclusion of this magnitude requires clear thought and concise evaluation. Let us help.



Immerse yourself in an expansive 45000 sq. ft. of green spread over a well manicured and immaculately designed landscape

Exclusive 40000 sq. ft. of 20ft heightened Lobbies, Clubhouse & Lounges

The safety & surveillance is taken care of by the latest equipment & protocols which are managed by a professional agency

Amenities that your entire family can enjoy at the doorstep

Strolling on the dedicated track in a cool breeze or using the gym at your own time

A game of tennis or snooker or simply relaxing at the coffee shop in the Lobby along with a host of other features to add pleasure to your everyday life

Allotted parking with charging points connected to your home electric line for your future TESLAS, Isn't it futuristic !!

Futuristic Planning to provide your future generations with sustainable luxury living

All the common amenities will be powered by SOLAR Power Generation with 20KW solar power

Rain Water Harvesting, STP, WTP, Extensive Green zones and many other eco friendly features

More luxury at a fraction of the cost compared to a bungalow

The peace of mind from not getting into the headache of maintaining it on your own over a long period of time

Floor to floor 3.2 mtr height that adds grandeur instead of regular 3.00 mtr.

Separate access to the spacious kitchen yard which can accommodate all modern appliances like washing machine, dryer, flour mill, etc

30% common lights and elevator on DG backup

First time housekeeping, food and maintenance services with back of the house infrastructure.





4 bhk  
type A  
(duplex)



entry floor plan

Entry Floor		In Foot Inch	
		Length	Width
1	Entry Foyer	10'0"	6'0"
2	Powder Room	4'5"	6'0"
3+4	Living/Dining Room	13'2"	33'0"
5	Terrace	42'10"	8'0"
6	Puja Room	2'6"	3'3"
7	Kitchen	12'10"	10'0"
8	Kitchen Store	4'4"	5'6"
9+10	Dry Balcony/Chaukadi	12'4"	6'0"
11	Servant Room	8'0"	6'4"
12	Servant Toilet	4'9"	6'4"
13	Guest Bed Room	14'6"	10'9"
14	Wash Room	5' 3"	8'9"
15	Bedroom	12'6"	18'10"
16	Walk-in Closet	10'3"	5'6"
17	Wash Room	9' 10"	7' 10"
	Passage		4'0"



upper floor plan

	Upper Floor	In Foot Inch	
		Length	Width
18	Media Room	13'6"	14'0"
19	Balcony	11' 9"	6'0"
20	Store	6'10"	5'8"
21	Terrace	29'0"	4'10"
22	Bed Room	10'10"	14'6"
23	Toilet	5' 3"	10'8"
24	Master Bed Room	12'6"	18'10"
25	Walk-in Wardrobe	12'6"	9' 8"
26	Wash Room	9'10"	10'4"

Rera Carpet Area	Verandah/Balcony	Wash Area
252.11	51.04	6.82



4 bhk  
type A+



lower floor plan

Entry Floor		In Foot Inch	
		Length	Width
1	Vestibule	6'0"	6'0"
2	Powder Room	4'3"	6'0"
3+4	Living/Dining Room	13'2"	33'0"
5	Terrace	42'10"	8'0"
6	Puja Room	3' 3"	2'8"
7	Kitchen	13'8"	12'4"
8	Kitchen Store	4' 4"	5'6"
9+10	Dry Balcony/Chaukadi	12'5"	6'0"
11	Servant Room with washroom	7'3"	6'0"
12	Servant Toilet	4'3"	6'0"
13	Guest Bed Room	10'10"	14'6"
14	Wash Room	5' 3"	8'11"
15	Bedroom	12'6"	18' 10"
16	Walk-in Closet	10'3"	5'6"
17	Wash Room Passage	9'10"	7'11"
		4'0"	



upper floor plan

Upper Floor		In Foot Inch	
		Length	Width
18	Media Room	13'3"	13'9"
19	Balcony	11' 10"	6'0"
20	Store	10' 8"	6'0"
21	Terrace	29'0"	4' 10"
22	Bed Room	10'10"	14'6"
23	Toilet	5' 3"	10'9"
24	Master Bed Room	12' 6"	18' 10"
25	Walk-in Wardrobe	12' 6"	9' 8"
26	Wash Room	9' 10"	10' 4"

Rera Carpet Area	Verandah/Balcony	Wash Area
254.56	51.03	6.82



4 bhk  
type B (duplex)



lower floor plan

Entry Floor		In Foot Inch	
		Length	Width
1	Entry Foyer	6'10"	6'0"
2	Powder Room	4'3"	6'0"
3+4	Living/Dining Room	14'8"	33'0"
5	Terrace	47'0"	8'0"
6	Puja Room	4'0"	2'0"
7	Kitchen	14'0"	13'9"
8	Kitchen Store	5' 3"	5'6"
9+10	DRY Balcony/Chaukadi	14'5"	6'0"
11	Servant Room with washroom	8'8"	6'3"
12	Servant Toilet	4'2"	6'3"
13	Guest Bed Room	12'0"	14' 6"
14	Wash Room	5' 3"	9'5"
15	Bedroom	13'8"	14' 6"
16	Walk-in Closet	8'3"	9' 10"
17	Wash Room	11'0"	8'0"
	Passage		4'0"

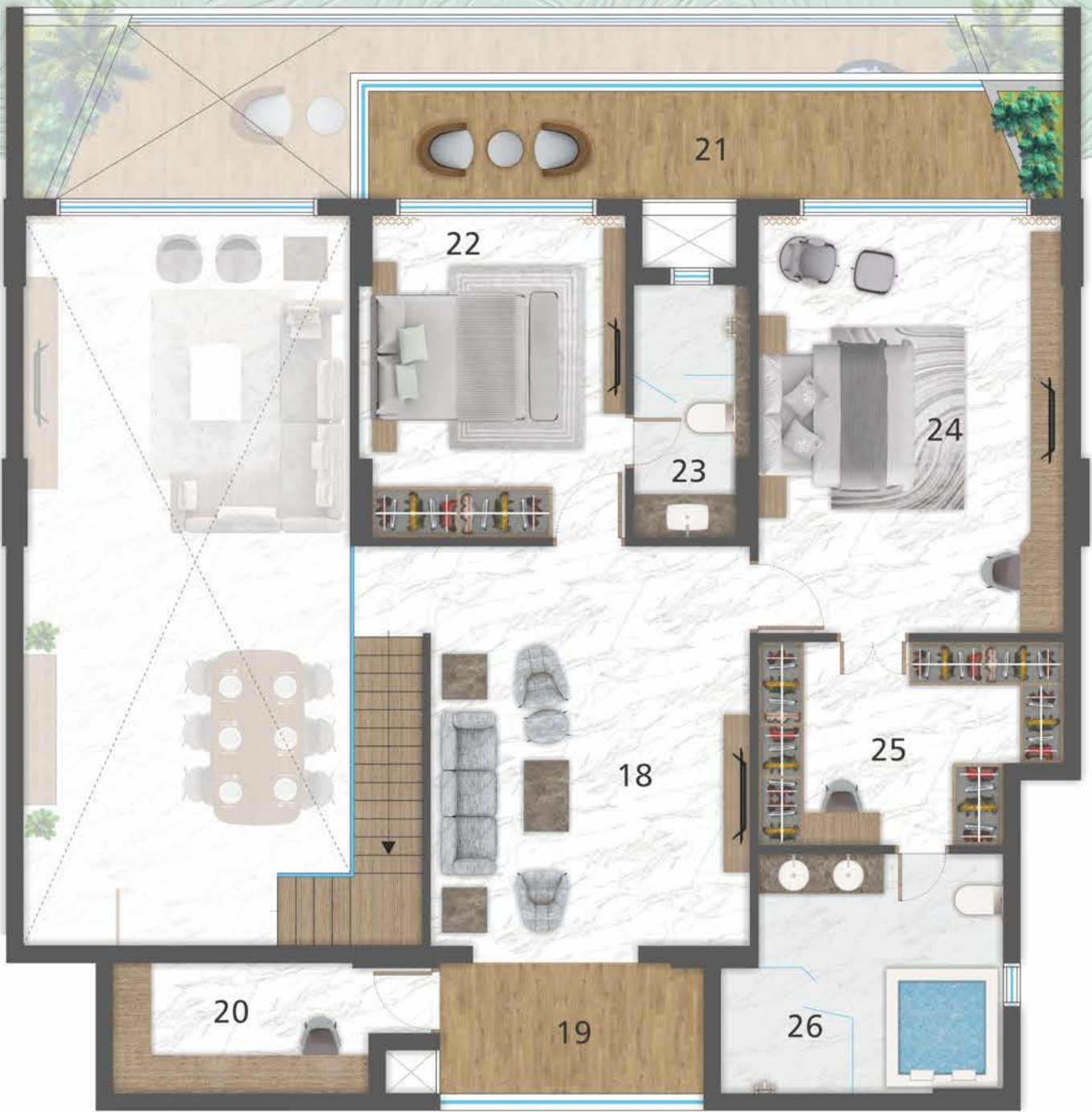

upper floor plan

	Upper Floor	In Foot Inch	
		Length	Width
18	Media Room	14'6"	14'0"
19	Balcony	12'0"	6'0"
20	Store	11'6"	6'0"
21	Terrace	31'5"	4' 10"
22	Bed Room	12'0"	14' 6"
23	Toilet	5' 3"	11'6"
24	Master Bed Room	13'10"	18' 10"
25	Walk-in Wardrobe	11'0"	9'3"
26	Wash Room	11'0"	11'0"

Rera Carpet Area	Verandah/Balcony	Wash Area
277.92	55.21	7.88



4 bhk  
type B+  
(junction) duplex



entry floor plan

Entry Floor		In Foot Inch	
		Length	Width
1+2	Vestibule + Formal Living Room	22'8"	15'4"
3	Powder Room	4'6"	6'0"
4+5	Living/Dining Room	14'9"	33'0"
6	Terrace	47'0"	8'0"
7	Puja Room	4'0"	1'9"
8	Kitchen	14'	13' 9"
9	Kitchen Store	5' 3"	5' 3"
10+11	Dry Balcony/Chaukadi	14'4"	6'0"
12	Servant Room	8'3"	6' 4"
13	Servant Toilet	4'3"	5'8"
14	Guest Bed Room	12'1"	14' 6"
15	Wash Room	5' 3"	9' 4"
16	Bedroom	13' 9"	14' 6"
17	Walk-in Closet	8' 2"	9' 9"
18	Wash Room	11' 0"	7' 10"
2	Passage		4'0"



upper floor plan

	Upper Floor	In Foot Inch	
		Length	Width
19	Media Room	18'0"	14'9"
20	Balcony	12'0"	6'0"
21	Store	14'0"	6'0"
22	Terrace	31'5"	4' 10"
23	Bed Room	12' 0"	14' 6"
24	Toilet	5' 3"	11'6"
25	Bed Room	13'9"	18' 10"
26	Walk-in Wardrobe	13' 9"	9'3"
27	Wash Room	12' 10"	10' 9"

Rera Carpet Area	Verandah/Balcony	Wash Area
297.39	55.21	7.88



# 4 bhk type B++ (corner) duplex



entry floor plan

Entry Floor		In Foot Inch	
		Length	Width
1	Entry Foyer	13'0"	6'0"
2	Powder Room	5'5"	6'0"
3	Living	14'10"	33'0"
4	Dinning	9'9"	15'0"
5	Balcony 1	41' 8"	8'0"
	Balcony 2	345 sqft	
6	Kitchen	11'	13' 9"
7	Puja Room	3'6"	3'10"
8	Dry Balcony/Chaukadi	12'0"	6'0"
9	Kitchen Store	7'	3'6"
10	Servant Room	10'3"	6'0"
11	Servant Toilet	6'5"	5'10"
12	Wash Room	7'3"	10'2"
13	Walk-in Closet	12' 9"	9' 10"
14	Bedroom	16'6"	14'2"
15	Bed Room	11'3"	14' 6"
16	Wash Room	5'0"	9'3"
	Passage		4'0"



upper floor plan

Upper Floor		In Foot Inch	
		Length	Width
17	Media Room	14'10"	14'3"
18	Store	16'5"	6'0"
19	Balcony	12'0"	6'0"
20	Terrace	333 sqft	
21	Master Bed Room	20'8"	14'3"
22	Walk-in Wardrobe	12'9"	9'10"
22A	Toilet	7'3"	10'3"
22B	Shower	3'8"	6'0"
23	Guest Bed Room	16'7"	14'6"
24	Walk-in Closet	9'9"	8'11"
25	Toilet	9'9"	5' 3"

Rera Carpet Area	Verandah/Balcony	Wash Area
319.56	100.69	6.57



4 bhk  
type C  
(corner) non duplex



entry floor plan

Entry Floor		In Foot Inch	
		Length	Width
1	Entry Foyer	14'9"	6'0"
2	Living	14' 9"	33'0"
3	Dinning	12' 3"	14' 11"
4	Kitchen	16'5"	13' 9"
5+6	Dry Balcony/Chaukadi	12'7"	6'0"
7	Kitchen Store	6'5"	7'10"
8	Puja Room	6'4"	5' 7"
9	Powder Room	6'3"	7'10"
10	Media Room	12'6"	20'5"
11	Guest Bed Room	12'6"	14'9"
12	Wash Room	9' 9"	7'8"
13	Bedroom	12'6"	14' 9"
14	Walk-in Closet	13'0"	8'0"
15	Wash Room	7'10"	6'3"
16	Bed Room	15'7"	20'5"
17	Walk-in Closet	8'0"	9'4"
18	Toilet	7'7"	11'0"
19	Master Bedroom	15'2"	27' 6"
20	Walk-in closet	14' 3"	5'5"
21	Toilet	8'1"	8'10"
22	Servant Room	8'6"	6'0"
23	Servant Toilet	4'3"	6'0"
24	Terrace	517 sqft	
25	Balcony	19'5"	8'0"
26	Terrace 1	31' 6"	8'0"

Rera Carpet Area	Verandah/Balcony	Wash Area
355.98	85.94	6.91



4 bhk  
type C+  
(duplex)



duplex lower floor

Entry Floor		In Foot Inch	
		Length	Width
1	Entry Foyer	9'6"	6'0"
2	Living	15'0"	33'5"
3	Dinning	12' 3"	15'0"
4	Kitchen	16'7"	13' 9"
5	Dry Balcony/Chaukadi	12'8"	6'0"
6	Kitchen Store	6' 3"	6'6"
7	Puja Room	6'6"	6'0"
8	Powder Room	5'6"	7'8"
9	Bed Room	12'6"	15'0"
10	Walk-in Closet	13'2"	8'0"
11	Toilet	8'0"	6'2"
12	Bed Room	12'6"	20'8"
13	Wash Room	6'3"	14'0"
14	Bedroom	15'9"	20'5"
15	Walk-in Closet	8'0"	9'5"
16	Wash Room	7'8"	8'5"
17	Bedroom	15'4"	27'7"
18	Walk in closet	14'5"	5'5"
19	Toilet	8'2"	8'8"
20	Servant Room	8'0"	6'0'
21	Servent Toilet	4'2"	6'0"
22	Terrace	517 sqft	
23	Terrace 2	19'8"	8'0"
24	Terrace 1	45'4"	8'0"

upper floor terrace plan

	Upper Floor	In Foot Inch	
		Length	Width
25	Toilet	10'8"	6'0"
26	Pantry	12'6"	6'0"
27	Bar + Dinning	25'0"	14'2"
28	Sitting	24'0"	16'3"
29	Swimming Pool		



Rera Carpet Area	Verandah/Balcony	Wash Area	Open Terrace	Built up in Terrace
388.21	85.94	6.91	411.02	32.24



5 bhk  
type A  
(corner) duplex

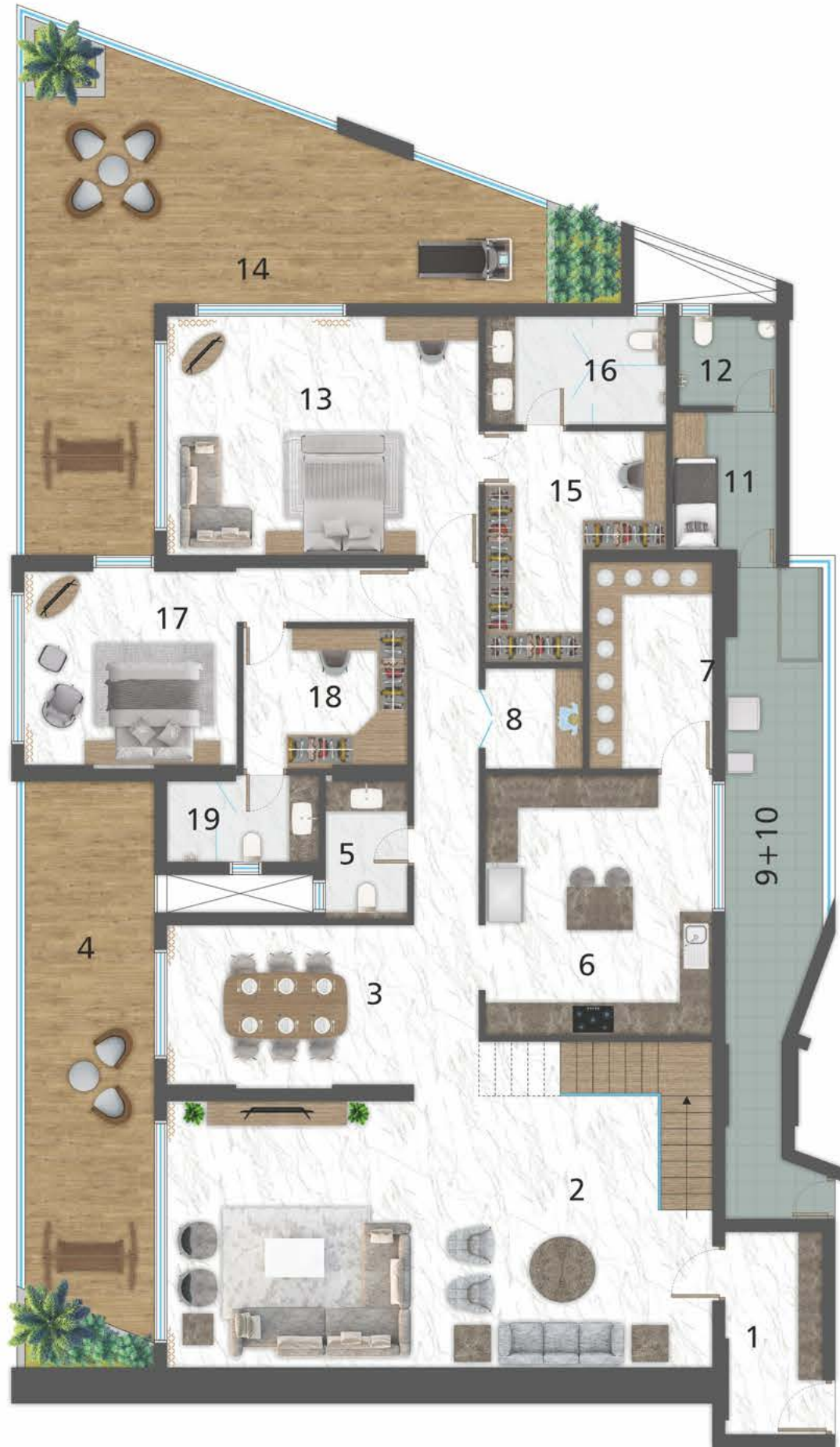

lower floor plan

Entry Floor		In Foot Inch	
		Length	Width
1	Entry Foyer	12' 3"	6'0"
2	Living	16'0"	33'0"
3	Dinning	10'6"	15'0"
4	Balcony	35'6"	8'0"
5	Powder Room	8' 4"	5'0"
6	Kitchen	15'9"	13' 9"
7	Kitchen Store	12' 6"	7'6"
8	Puja Room	6'0"	6'0"
9+10	Dry Balcony/Chaukadi	39'5"	6'0"
11	Servant Room	8'8"	6'3"
12	Servant Toilet	5' 5"	6'0"
13	Bedroom	14' 6"	18' 10"
14	Balcony 2	500 sqft	
15	Walk-in Closet	14'0"	8'2"
16	Wash Room	6'6"	11'0"
17	Guest Bed Room	12'2"	12'10"
18	Walk-in Closet	8'6"	10'0"
19	Wash Room	4'10"	9'3"
	Passage		4'0"

upper floor terrace plan

Upper Floor		In Foot Inch	
		Length	Width
20	Bed Room	12'0"	12'10"
21	Walk-in Wardrobe	8'3"	9'3"
22	Toilet	6'0"	14'6"
23	Terrace	14'5"	8'0"
24	Master Bed Room	14' 5"	18'10"
25	Walk-in Wardrobe	8' 6"	8'3"
26	Toilet	8' 6"	9'0"
27	Toilet	5'6"	9'0"
28	Walk-in Closet	5'6"	8'3"
29	Bed Room	12' 6"	13'9"
30	Media Room	15'9"	13'8"
31	Balcony	27'10"	5'3"

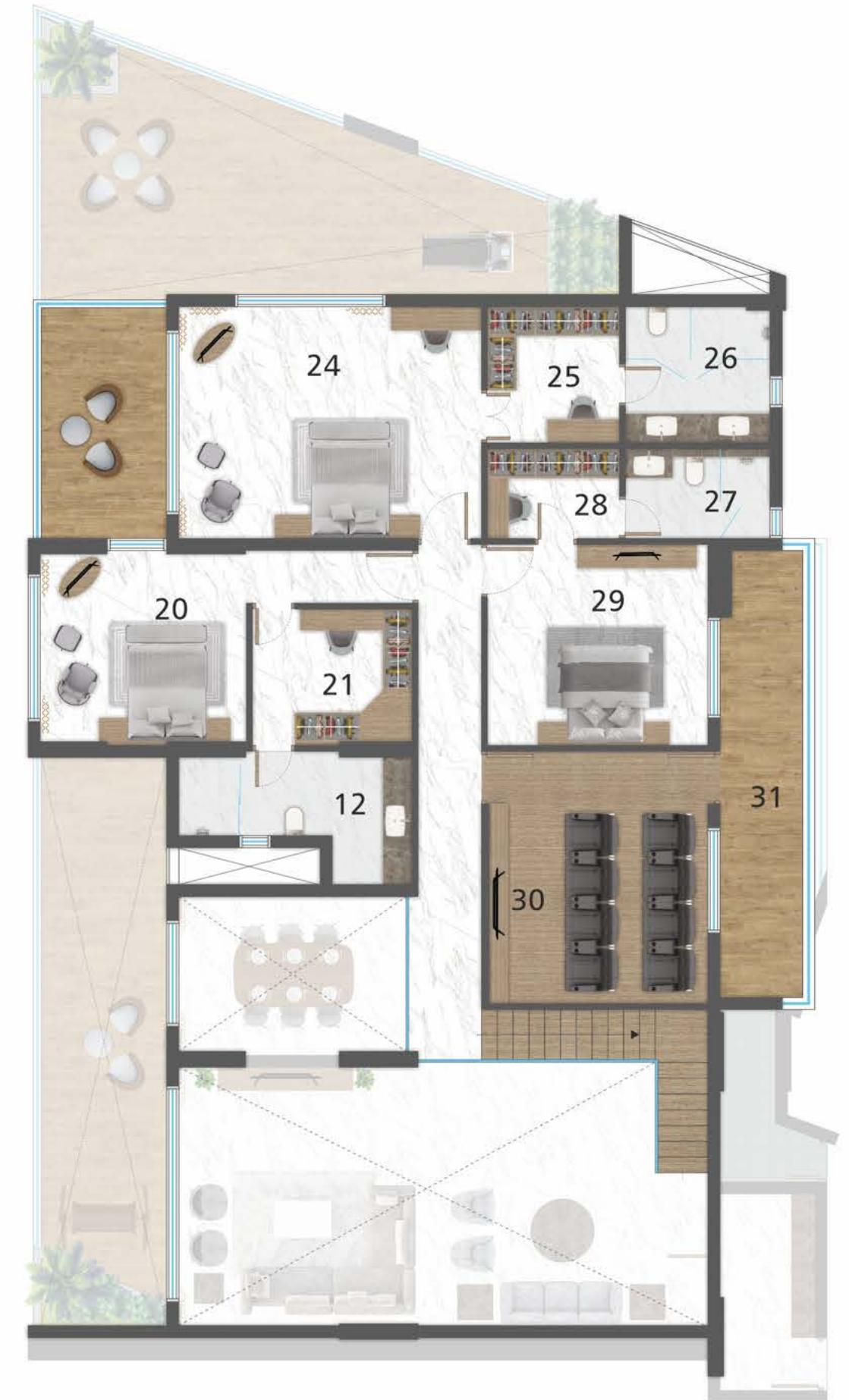

Rera Carpet Area	Verandah/Balcony	Wash Area
373.47	99.29	18.68



5 bhk  
type B



lower floor plan

Entry Floor		In Foot Inch	
		Length	Width
1	Entry Foyer	6'4"	28' 6"
2	Powder Room	4'6"	6'0"
3+4	Living/Dinning	12'6"	33'0"
5	Terrace	29' 3"	8'0"
6	Kitchen	9'0"	15'4"
7+8	Dry Balcony/Chaukadi	11'8"	6'0"
9	Servant Room	5'0"	9' 3"
10	Servant Toilet	5'0"	4' 8"
11	Kitchen Store	5'0"	7' 4"
12	Puja Room	5' 9"	4'0"
13	Guest Bed Room	10'9"	13'0"
14	Wash Room	5'5"	8' 10"
	Passage		4'0"

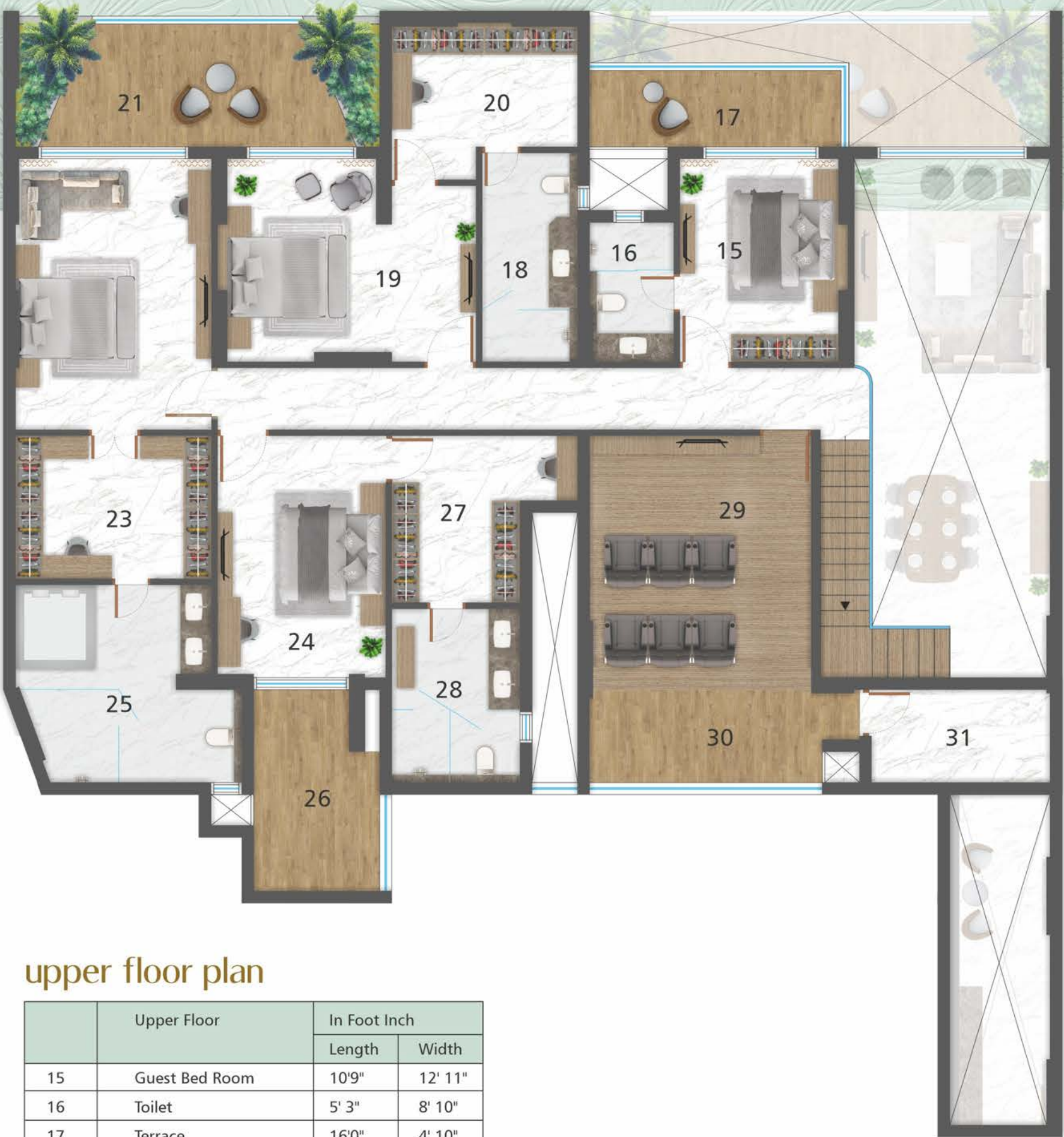

upper floor plan

	Upper Floor	In Foot Inch	
		Length	Width
15	Guest Bed Room	10'9"	12' 11"
16	Toilet	5' 3"	8' 10"
17	Terrace	16'0"	4' 10"
18	Toilet	6'0"	13'3"
19	Bed Room	16'6"	12'10"
20	Walk-in Wardrobe	11' 10"	7' 10"
21	Terrace	23'3"	8'0"
22	Master Bed Room	12'6"	19'8"
23	Walk-in Wardrobe	12'6"	7'10"
24	Toilet	12'6"	12'7"
25	Bed Room	10'8"	15'5"
26	Balcony	8'0"	12'10"
27	Walk-in Wardrobe	8'3"	10'8"
28	Toilet	8'3"	11'0"
29	Media Room+	14'0"	15'5"
30	Balcony	17'3"	6'0"
31	Store	11'5"	6'0"
	Passage		4'0"

Rera Carpet Area	Verandah/Balcony	Wash Area
314.21	64.59	6.26



5 bhk  
type B+

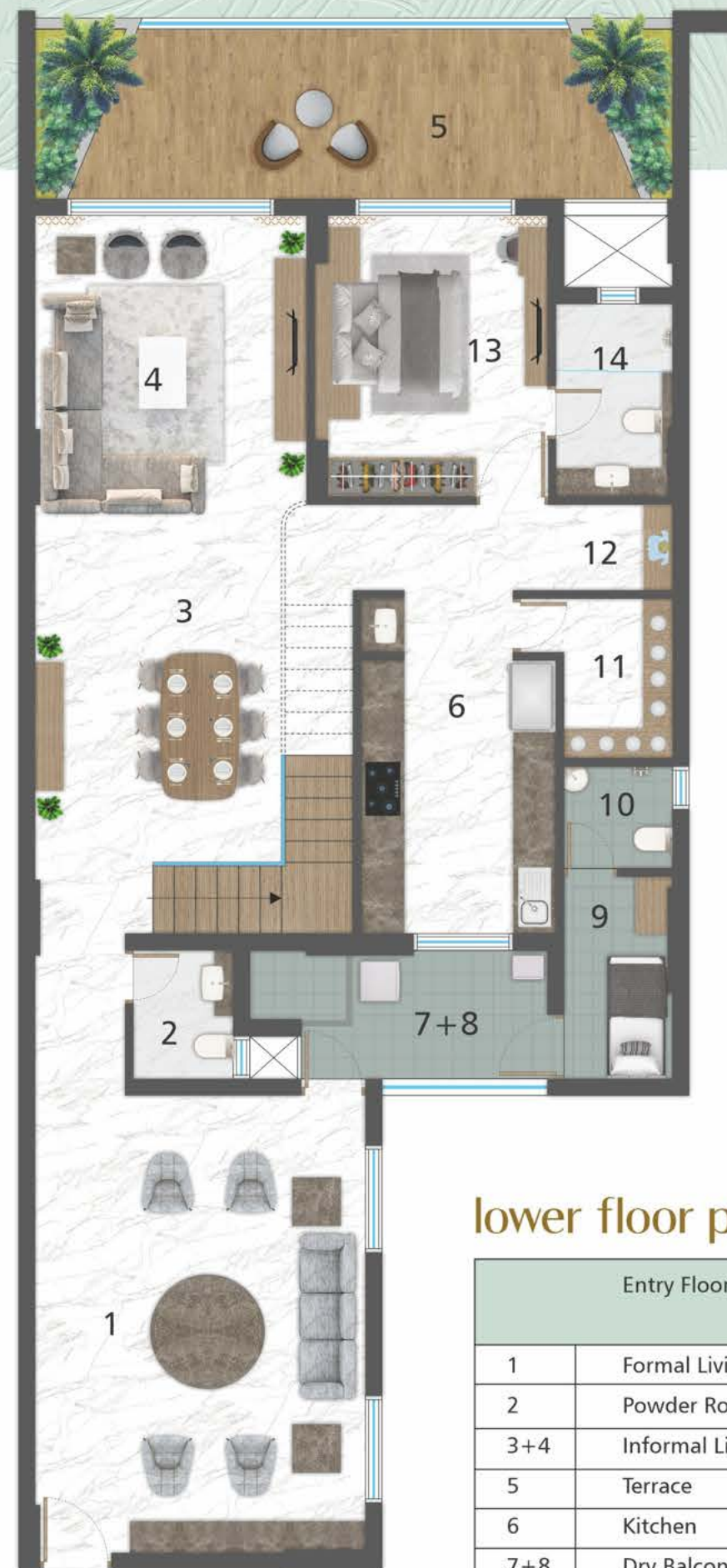

lower floor plan

Entry Floor		In Foot Inch	
		Length	Width
1	Formal Living Room	15'3"	21'0"
2	Powder Room	4'6"	6'0"
3+4	Informal Living/Dinning	12'6"	33'0"
5	Terrace	29' 3"	8'0"
6	Kitchen	9'0"	15'4"
7+8	Dry Balcony/Chaukadi	13'8"	6'0"
9	Servant Room with washroom	5'0"	9' 3"
10	Servant Toilet	5'0"	4'8"
11	Kitchen Store	5'0"	7' 4"
12	Puja Room	5' 9"	4'0"
13	Guest Bed Room	10'9"	13'0"
14	Wash Room	5'5"	8'10"
	Passage		4'0"

Rera Carpet Area	Verandah/Balcony	Wash Area
326.58	60.79	7.50



upper floor plan

	Upper Floor	In Foot Inch	
		Length	Width
15	Guest Bed Room	10'9"	12' 11"
16	Toilet	5' 3"	8' 10"
17	Terrace	16'0"	4' 10"
18	Toilet	6'0"	13'3"
19	Bed Room	16'6"	12'10"
20	Walk-in Wardrobe	11' 10"	7' 10"
21	Terrace	23'3"	8'0"
22	Master Bed Room	12'6"	19'8"
23	Walk-in Wardrobe	12'6"	7'10"
24	Toilet	8'6"	12'6"
25	Bed Room	10' 8"	15'5"
26	Walk-in Wardrobe	8'2"	10'8"
27	Toilet	8'3"	11'0"
28	Balcony	11'6"	6'0"
29	Media Room+	14'0"	15'5"
30	Balcony	17'0"	6'0"
31	Store	9'3"	6'0"
	Passage		4'0"



5 bhk  
type B++

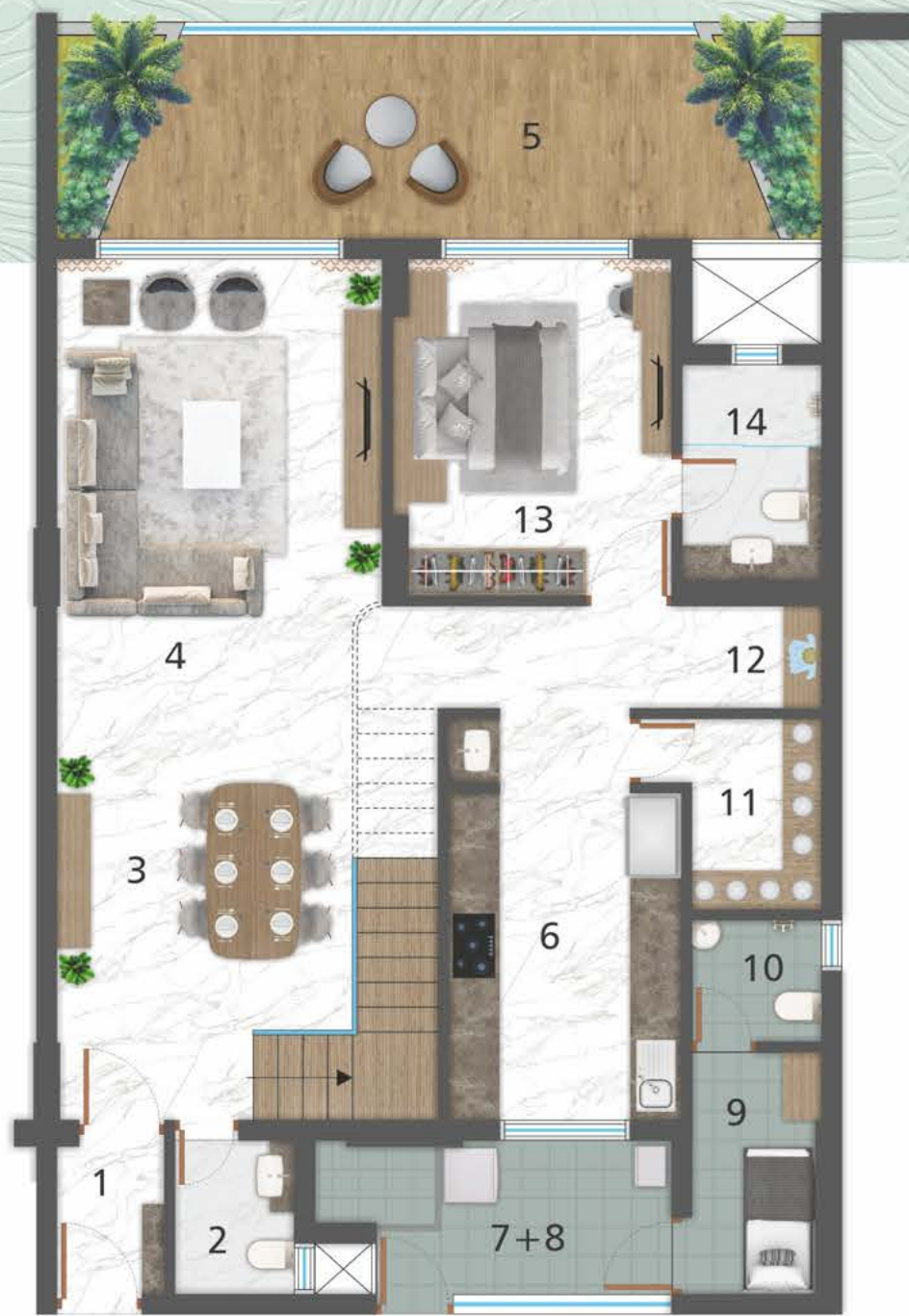

lower floor plan

Entry Floor		In Foot Inch	
		Length	Width
1	Entry Foyer	4'2"	6'0"
2	Powder Room	4'6"	6'0"
3+4	Informal Living/Dinning	12'6"	33'0"
5	Terrace	29' 3"	8'0"
6	Kitchen	9'0"	16'0"
7+8	Dry Balcony/Chaukadi	13'8"	6'0"
9	Servant Room with washroom	5'0"	9' 3"
10	Servant Toilet	5'0"	4'8"
11	Kitchen Store	5'0"	7' 4"
12	Puja Room	5' 9"	4'0"
13	Guest Bed Room	10'9"	13'0"
14	Wash Room	5' 5"	8'3"
	Passage		4'0"

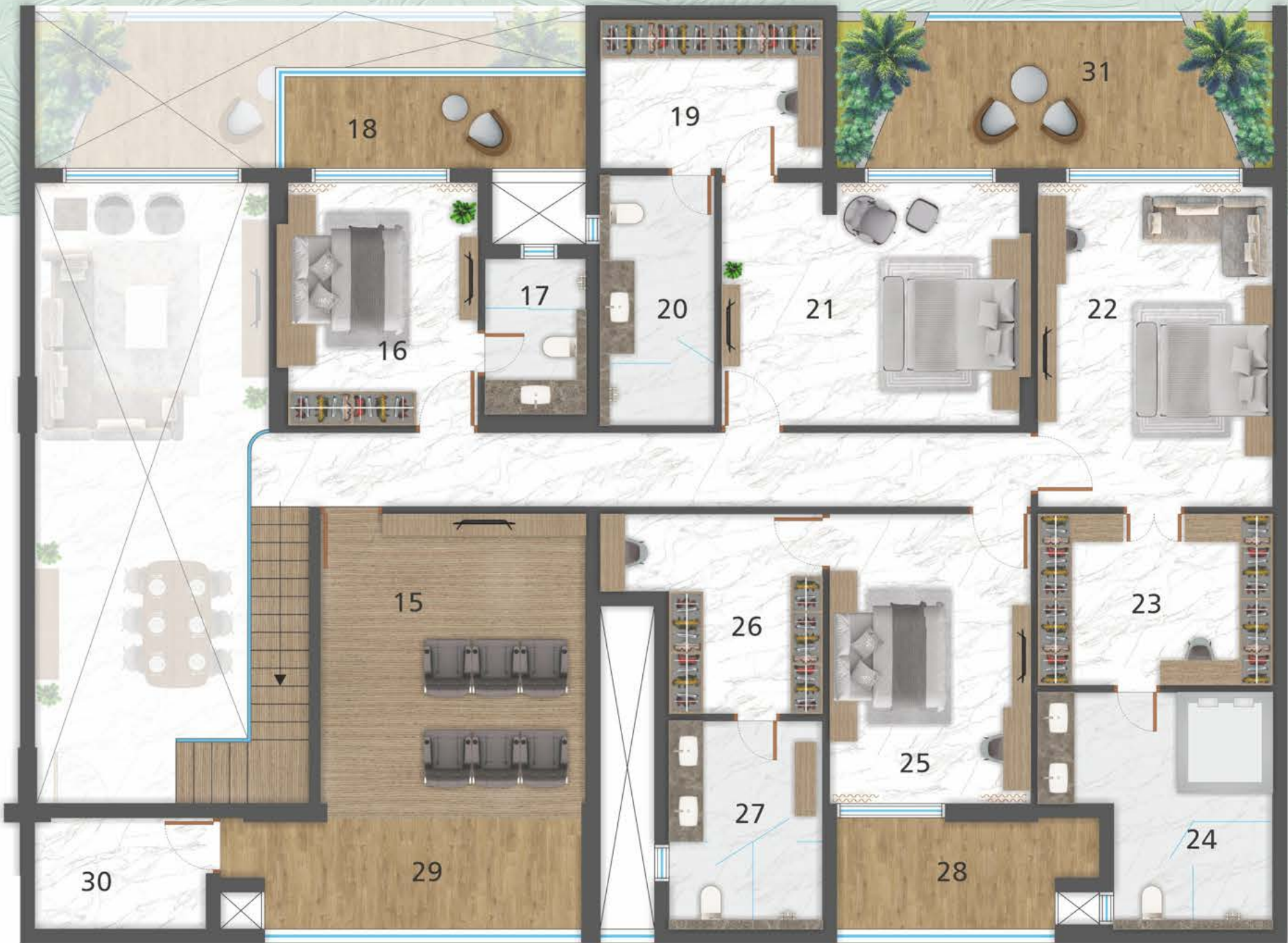

upper floor plan

	Upper Floor	In Foot Inch	
		Length	Width
15	Media Room	14'0"	15'5"
16	Guest Bed Room	10'9"	12'11"
17	Toilet	6'0"	8'3"
18	Terrace	16'0"	4'10"
19	Walk-in Wardrobe	11' 10"	7'10"
20	Toilet	6'0"	13'3"
21	Bed Room	16'5"	13'0"
22	Master Bed Room	12'6"	19'8"
23	Walk-in Wardrobe	12'6"	8'0"
24	Toilet	11'3"	12'6"
25	Bed Room	10' 8"	15'5"
26	Walk-in Wardrobe	8' 2"	10'8"
27	Toilet	8' 2"	11'0"
28	Balcony	11' 7"	6'0"
29	Balcony	16'10"	6'0"
30	Store	9'3"	6'0"
31	Terrace	23' 2"	8'0"
	Passage		4'0"

Rera Carpet Area	Verandah/Balcony	Wash Area
295.89	60.79	7.50



# 3 bhk type A



entry floor plan

Entry Floor		In Foot Inch	
		Length	Width
1	Entry Foyer	14' 0"	6'0"
2	Powder Room	4'0"	6'0"
3+4	Living/Dining Room	12'6"	33'
5	Terrace	23'0"	8.0"
6	Kitchen	9'	15'6"
7	Kitchen Store	8'0"	4'0"
8+9	Dry Balcony/Chaukadi	10'0"	6'0"
10	Servant Room with washroom	8'2"	6'6"
11	Servant Toilet	4'0"	6'0"
12	Bed Room	10'5"	13'0"
13	Walk-in Closet	7'10"	8'3"
14	Wash Room	12'	7'4"
	Passage		4'0"
	Puja Room	4'0"	3'7"

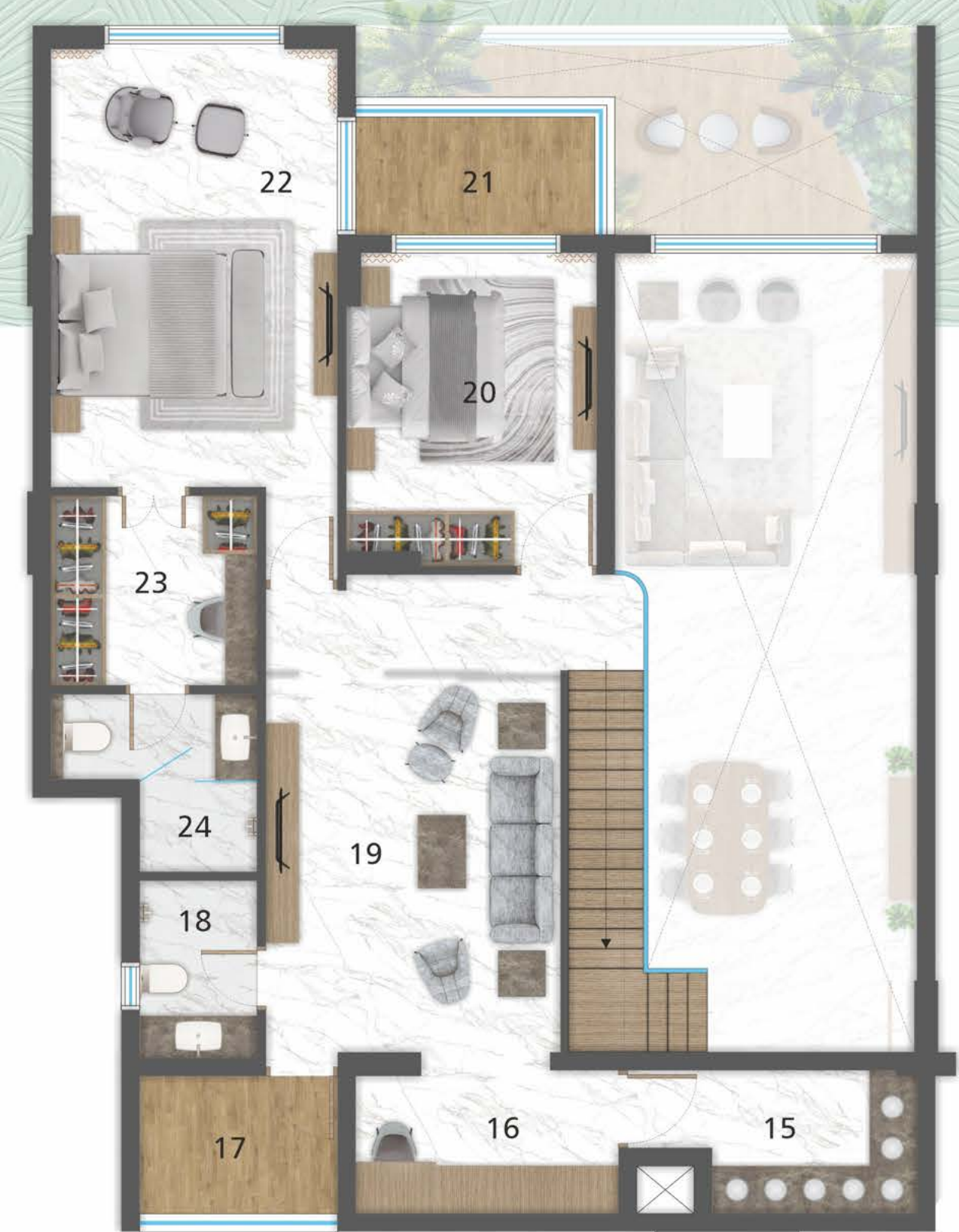

upper floor plan

Upper Floor		In Foot Inch	
		Length	Width
15	Store	8'6"	6'0"
16	Library	10'10"	6'0"
17	Balcony	8'0"	6'0"
18	Toilet	4' 10"	7'5"
19	Media Room	12'2"	16'0"
20	Bed Room	10'8"	13'0"
21	Terrace	9' 10"	4' 10"
22	Master Bed Room	11'10"	17'2"
23	Walk-in Wardrobe	8'6"	8'8"
24	Wash Room	8'6"	7'3"

Rera Carpet Area	Verandah/Balcony	Wash Area
206.39	25.94	7.65



# 3 bhk type A<sup>+</sup>



entry floor plan

Entry Floor		In Foot Inch	
		Length	Width
1	Entry Foyer	8'6"	6'0"
2	Powder Room	4'6"	6'0"
3+4	Living/Dining Room	12'6"	33'
5	Kitchen	9'	15'6"
6	Kitchen Store	8'0"	4'0"
7+8	Dry Balcony/Chaukadi	8'5"	6'0"
9	Servant Room	8'2"	6'3"
10	Servant Toilet	4'0"	6'0"
11	Bed Room	10'8"	12'11"
12	Walk-in Closet	7'9"	8'
13	Wash Room	8'	7'3"
14	Terrace	23'0"	8'0"
3A	Passage		4'0"
3B	Puja Room	4'0"	3'7"



upper floor plan

Upper Floor		In Foot Inch	
		Length	Width
15	Children Bed Room	25'10"	8'8"
16	Balcony	8'0"	5' 8"
17	Toilet-1	4'10"	7'3"
18	Media Room	12'0"	15'9"
19	Master Toilet	8'6"	7'3"
20	Walk-in Wardrobe	8'6"	7'9"
21	Master Bed Room	11'9"	18'0"
22	Bed Room	10'8"	13'0"
23	Terrace	9'8"	4'8"

Rera Carpet Area	Verandah/Balcony	Wash Area
209.39	25.79	9.51



3 bhk  
type B



entry floor plan

Entry Floor		In Foot Inch	
		Length	Width
1	Entry Foyer	4'2"	6'0"
2	Powder Room	4' 7"	6'0"
3+4	Living/Dining Room	12'6"	33'
5	Terrace	29' 3"	8'0"
6	Kitchen	9'0'	12'6"
7	Kitchen Store	5'	7' 3"
8+9	Dry Balcony/Chaukadi	11'5"	6'0"
10	Servant Room	5'	9'5"
11	Servant Toilet	5'	4'8"
12	Puja Room	5' 9"	4'0"
13	Bed Room	10'9"	12'10"
14	Wash Room	5'5"	8'10"
3-A	Passage		4'0"



upper floor plan

	Upper Floor	In Foot Inch	
		Length	Width
15	Balcony	13'8"	6'0"
16	Wash Room	4'9"	11' 7"
17	Media Room	7'3"	15'9"
18	Walk-in Wardrobe	10'0"	8'3"
19	Master Bed Room	11'9"	18'0"
20	Guest Room	10'9"	12'10"
21	Toilet	8'10	5'4"
22	Terrace	16'	4'10"

Rera Carpet Area	Verandah/Balcony	Wash Area
183.55	36.20	7.50



# 3 bhk type B+



entry floor plan

Entry Floor		In Foot Inch	
		Length	Width
1	Entry Foyer	6'4"	28' 6"
2	Powder Room	4' 7"	6'0"
3+4	Living/Dining Room	12' 6"	33'
5	Terrace	29'3"	8'0"
6	Kitchen	9' 0"	12'6"
7	Kitchen Store	5'0"	7'4"
8+9	Dry Balcony/Chaukadi	11'5"	6'0"
10	Servant Room	5'	9'4"
11	Servant Toilet	5'	4'8"
12	Puja Room	5' 9"	4'0"
13	Bed Room	10' 0"	12' 10"
14	Wash Room	5'5"	8' 10"
	Passage		4'0"

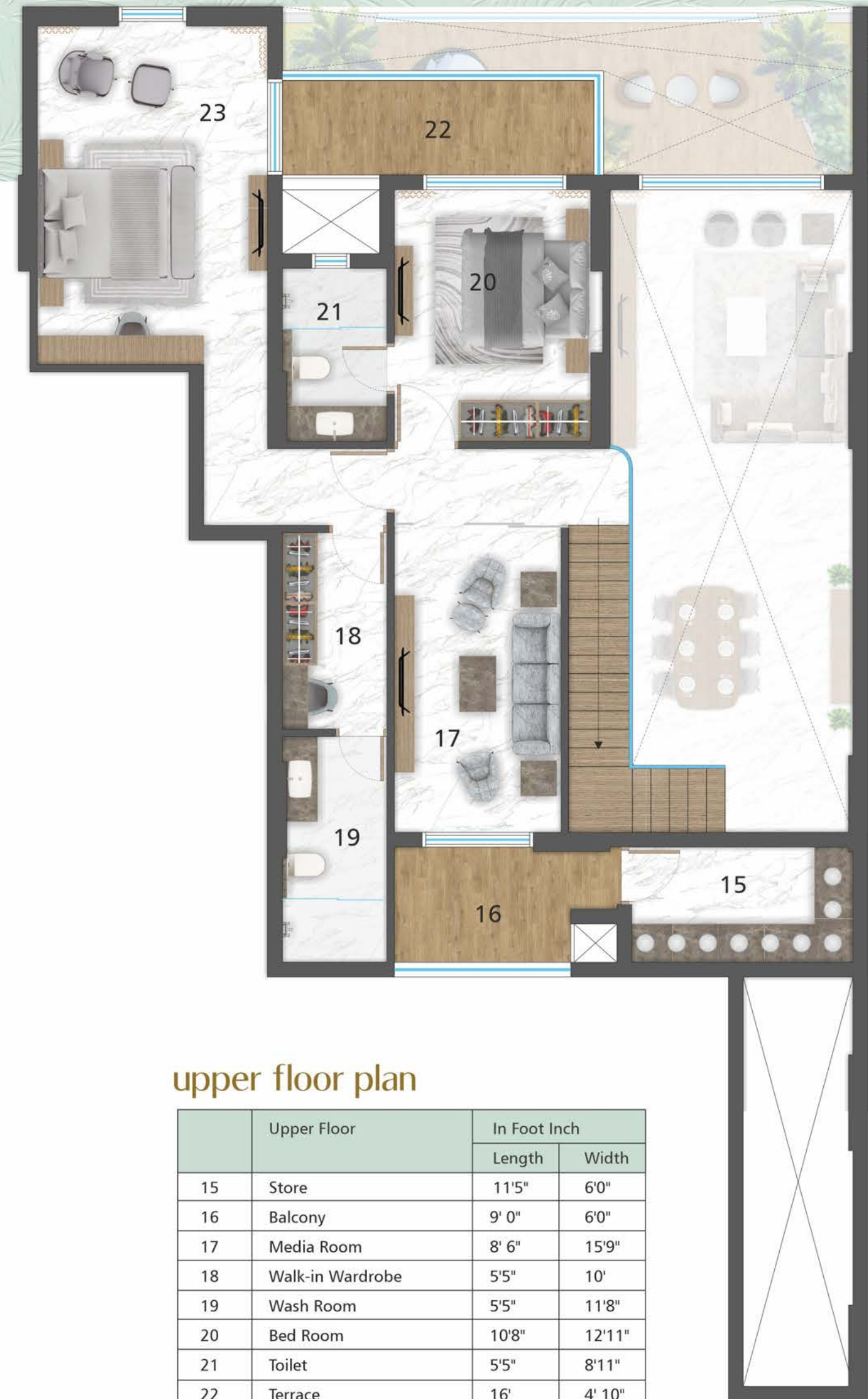

upper floor plan

Upper Floor		In Foot Inch	
		Length	Width
15	Store	11'5"	6'0"
16	Balcony	9' 0"	6'0"
17	Media Room	8' 6"	15'9"
18	Walk-in Wardrobe	5'5"	10'
19	Wash Room	5'5"	11'8"
20	Bed Room	10'8"	12'11"
21	Toilet	5'5"	8'11"
22	Terrace	16'	4' 10"
23	Master Bed Room	11' 10"	17' 6"

Rera Carpet Area	Verandah/Balcony	Wash Area
206.62	34.99	6.26



3 bhk  
type B++

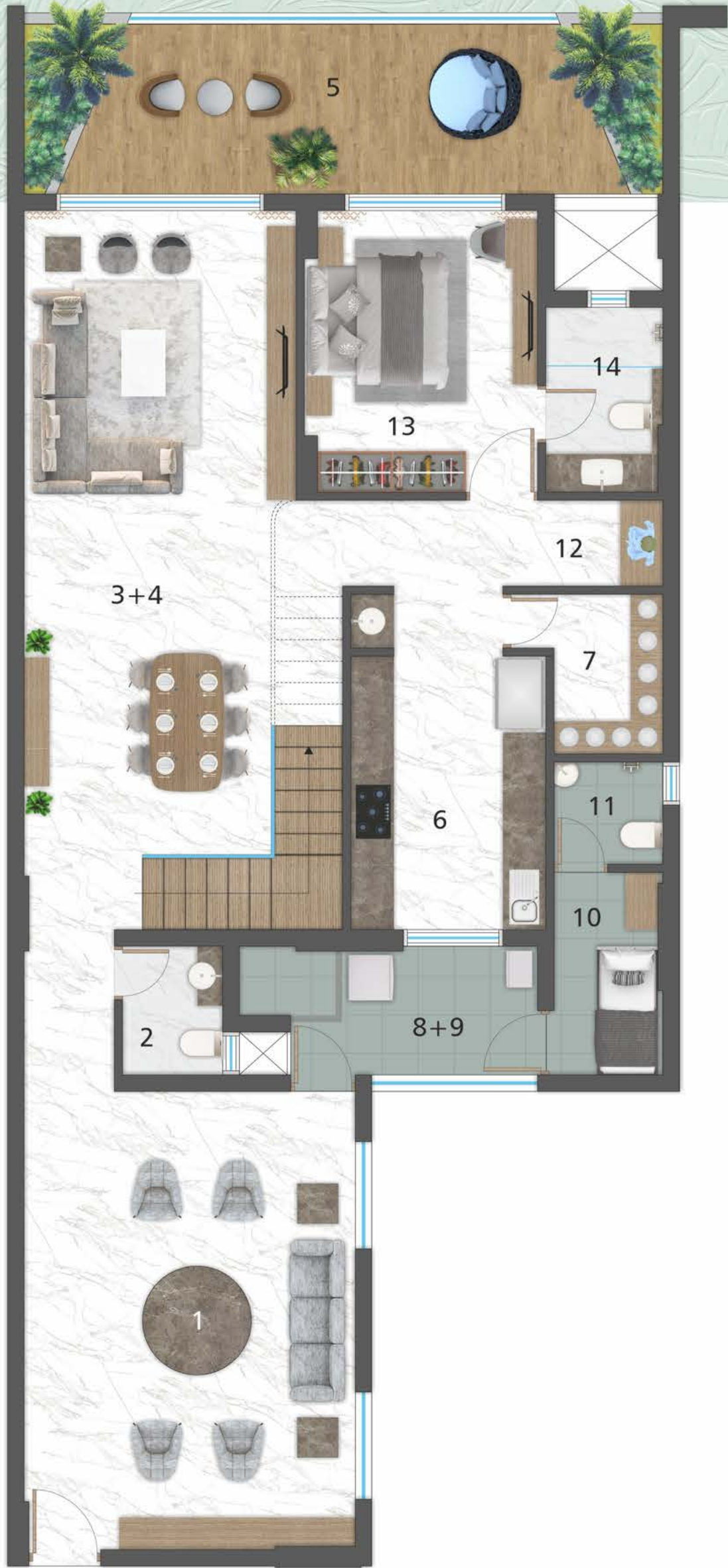

entry floor plan

Entry Floor		In Foot Inch	
		Length	Width
1	Formal Living Room	15'2"	21'
2	Powder Room	4'7"	6' 0"
3+4	Living/Dining Room	12'6"	33'
5	Terrace	29'3"	8'0"
6	Kitchen	9'0"	12'6"
7	Kitchen Store	5'0"	7'4"
8+9	Dry Balcony/Chaukadi	13'8"	6'0"
10	Servant Room	5'0"	9'4"
11	Servant Toilet	5'	4'8"
12	Puja Room	5' 9"	4' 0"
13	Bed Room	10'0"	12' 10"
14	Wash Room	5'5"	8'10"
	Passage		4'0"



upper floor plan

	Upper Floor	In Foot Inch	
		Length	Width
15	Store	9'0"	6'0"
16	Balcony	11'5"	6' 0"
17	Wash Room	5'0"	11'8"
18	Media Room	7' 0"	15'5"
19	Walk-in Wardrobe	8'3"	10'
20	Master Bed Room	11' 10"	17'8"
21	Guest Room	10' 0"	12' 10"
22	Toilet	5'5"	8'6"
23	Terrace	16'	4' 10"

Rera Carpet Area	Verandah/Balcony	Wash Area
218.76	36.20	7.50



# 3 bhk type C

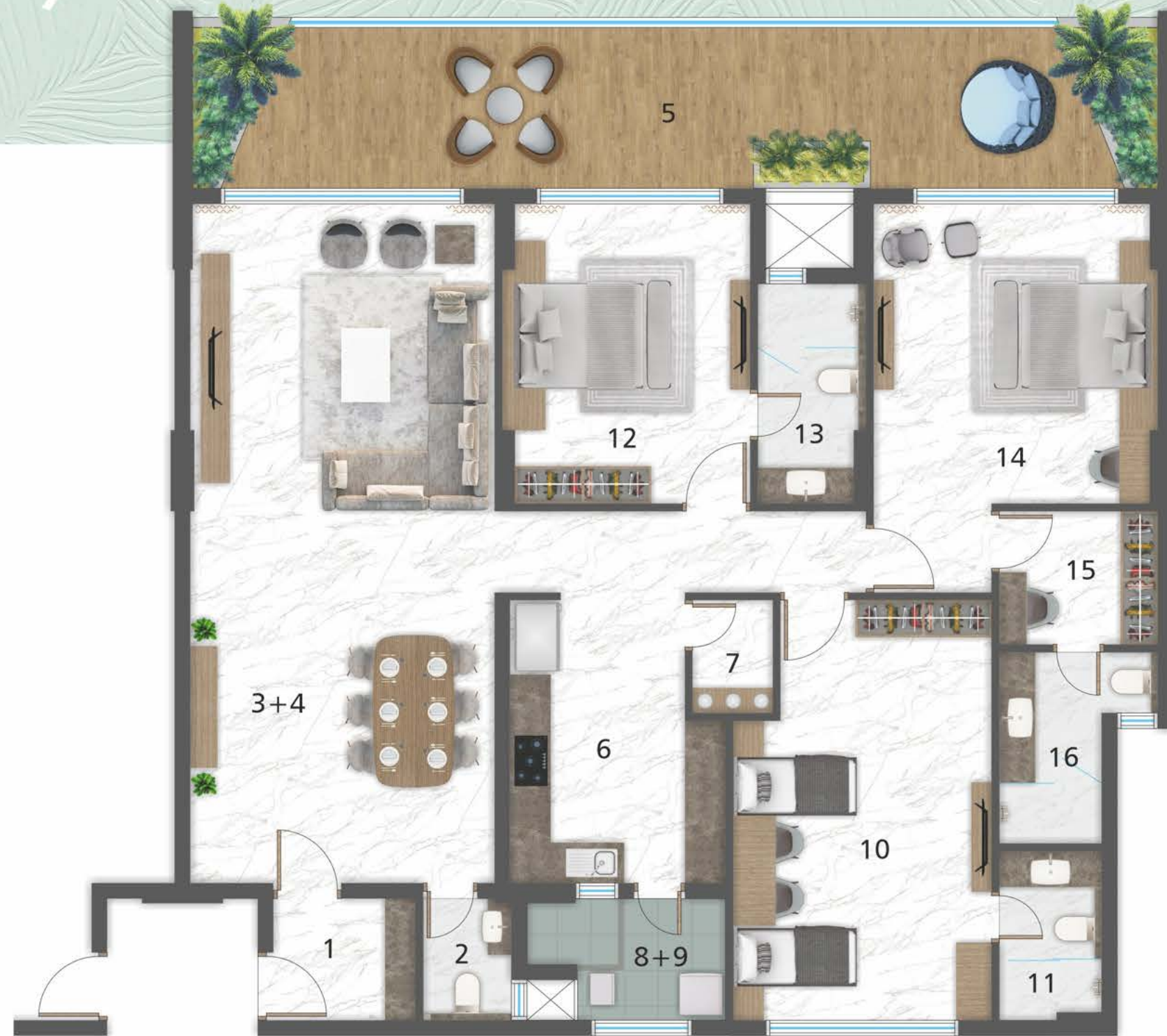

	Entry Floor	In Foot Inch	
		Length	Width
1	Entry Foyer	6' 10"	6'0"
2	Powder Room	4'3"	6'0"
3+4	Living Room/Dinning	14' 9"	33'
5	Terrace 1	47'0"	8'
6	Kitchen	13'8"	8'6"
7	Kitchen Store	4'	5'6"
8+9	Dry Balcony/Chaukadi	9'8"	6'0"
10	Children Room	12' 6"	20' 5"
11	Wash Room	5' 0"	8'2"
12	Bed Room	12'0"	14'6"
13	Wash Room	5' 0"	9'3"
14	Master Bed Room	13'9"	14'6"
15	Walk-in Wardrobe	7'9"	6'6"
16	Toilet	5'0"	9'3"
	Passage	4'0" wide Passage	

Rera Carpet Area	Verandah/Balcony	Wash Area
164.50	34.34	5.27

# 3 bhk type C+



Entry Floor		In Foot Inch	
		Length	Width
1+2	Vestibule + Formal Living Room	23'5"	12'0"
3	Powder Room	6'2"	5'
4	Dinning	18'0"	14'2"
5	Living Room	15'0"	15'0"
6	Terrace 1	47'0"	8'0"
7	Kitchen	13'9"	13' 9"
8	Kitchen Store	5'8"	6'0"
9+10	Dry Balcony/Chaukadi	9'8"	6'0"
11	Children Room	11'0"	9'10"
12	Wash Room	7'9"	4'4"
13	Puja Room	1'9"	4'0"
14	Guest Bed Room	12"	14'6"
15	Wash Room	5'3"	11'6"
16	Master Bed Room	13'9"	14'6"
17	Walk-in Wardrobe	8'2"	6'0"
18	Toilet	8'2"	5'6"
	Passage	4'0" wide passage	

Rera Carpet Area	Verandah/Balcony	Wash Area
182.95	34.34	5.31



main road facing

TERRACE							
20	A 1901		B 1902	C 1902		D 1901	D 1902
19		B 1901		C 1901			
18	A 1701	B 1701	B 1801	C 1701	C 1801		D 1801
17			B 1601		C 1601	D 1701	D 1601
16	A 1501	B 1501		C 1501		D 1501	
15			B 1401		C 1401		D 1401
14	A 1301	B 1301		C 1301		D 1301	
13			B 1201		C 1201		D 1201
12	A 1101	B 1101		C 1101		D 1101	
11			B 1001		C 1001		D 1001
10	A 901	B 901		C 901		D 901	
09			B 801		C 801		D 801
08	A 701	B 701		C 701		D 701	
07			B 601		C 601		D 601
06	A 501	B 501		C 501		D 501	
05			B 401		C 401		D 401
04	A 301	B 301		C 301		D301	
03			B 201		C 201		D 201
02	A 101	B 101		C 101		D 101	
01			B 102		C 102		D 102

CONTINUE  
FROM EL - 02

samatva facing

TERRACE								
20	D 1902		D 2001		E 2001		F 2001	
19			D 1903	E 1901		E 1902		F 1901
18	D 1801			E 1701		E 1702		
17	D 1601	D 1602	D 1702		E 1601		F 1601	F 1701
16			D 1502	E 1501		E 1502		F 1501
15	D 1401	D 1402			E 1401		F 1401	
14			D 1302	E 1301		E 1302		F 1301
13	D 1201	D 1202			E 1201		F 1201	
12			D 1102	E 1101		E 1102		F 1101
11	D 1001	D 1002			E 1001		F 1001	
10			D 902	E 901		E 902		F 901
09	D 801	D 802			E 801		F 801	
08			D 702	E 701		E 702		F 701
07	D 601	D 602			E 601		F 601	
06			D 502	E 201		E 502		F 501
05	D 401	D 402			E 401		F 401	
04			D 302	E 301		E 302		F 301
03	D 201	D 202			E 201		F 201	
02			D 104	E 101		E 103		F 102
01	D 101	D 103			E 102		F 101	

CONTINUE  
FROM EL - 01

cop area facing

TERRACE					
20	A 2002				
19	A 1902	B 1904	B 1903	C 1904	C 1903
18	A 1801	B 1702	B 1802	C 1702	C 1802
17	A 1702		B 1602		C 1602
16	A 1601	B 1502		C 1502	
15	A 1502		B 1402		C 1402
14	A 1401	B 1302		C 1302	
13	A 1302		B 1202		C 1202
12	A 1201	B 1102		C 1102	
11	A 1102		B 1002		C 1002
10	A 1001	B 902		C 902	
09	A 902		B 802		C 802
08	A 801	B 702		C 702	
07	A 702		B 602		C 602
06	A 601	B 502		C 502	
05	A 502		B 402		C 402
04	A 401	B 302		C 302	
03	A 302		B 202		C 202
02	A 201	B 104		C 104	
01	A 102		B 103		C 103