



PROJECT BY
CONFIABLE CONSTRUCTIONS

We Believe in Quality & Commitment

Classic

Only known to the connoisseur !

A home should confer pride on its owner as a throne brings to its king. We have designed our new project **PRERANA** to bring you pride, joy and gratification that you always aspired.

We present you a magnificence which is an epitome of class and quality.







Lifestyle...

the grand way of living !

One aspires to live the way he dreams and at **PRERANA** we strive to convert your dreams into reality. At our new creation, we have an elegant architecture that will please your eyes and residence that will take care of your comfort.





INTERIOR ARTISTIC VIEW

A Designer Grand

Entrance Lobby

Your entrance become a warm Welcome





INTERIOR ARTISTIC VIEW

Designer Gymnasium

Health is a priority...
Not an option...

Find Fitness & Strength within your daily routine



INTERIOR ARTISTIC VIEW



Living









thoughtfully planned residences

Bed room Designed to show off your unique style

PRERANA, an exclusive project located at Goregaon, offers well planned 1, 1.5, 2 & 2.5 BHK apartments. These apartments are designed especially for the few who are looking for something unique and contemporary for their family. It has all the elements to give you a grand lifestyle and quality living.



LOCATION ADVANTAGES

 Mall Inorbit Mall Infinity Mall Oberoi Mall	 School Vibgyor High School St. John's Universal School Ryan International School	 College Patkar College Lords Universal College	 Hospital SRV Hospital Siddharth Hospital	 Sports & Fitness Club Goregaon Sports Club Talwalkars Health Club
 Cinema Hall PVR - Citi mall Inox- Inorbit mall	 Metro & Railway Bangur Nagar Metro Station Goregaon Railway Station	 Business/IT Park Mindspace Nesco	 Hotel The Westin Radisson	 Airport Terminal 1 - Domestic Airport Terminal 2 - International Airport

LOCATION MAP

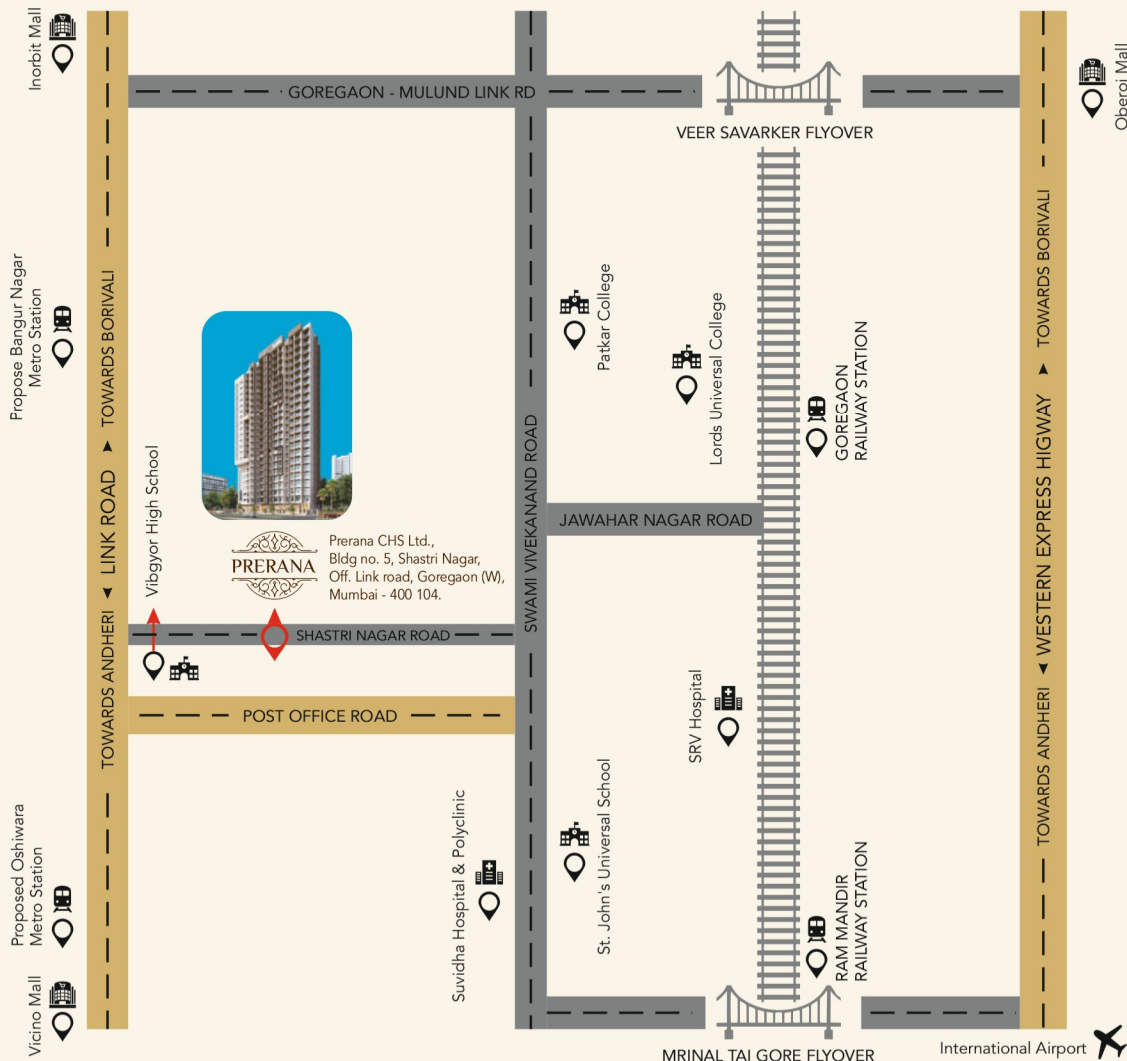



1 BHK FLAT		
A	LIVING	8'9" X 15'0"
B	BEDROOM	9'0" X 12'0"
C	KITCHEN	6'0" X 12'0"
D	TOILET	4'0" X 8'3"
E	TOILET	7'0" X 4'0"

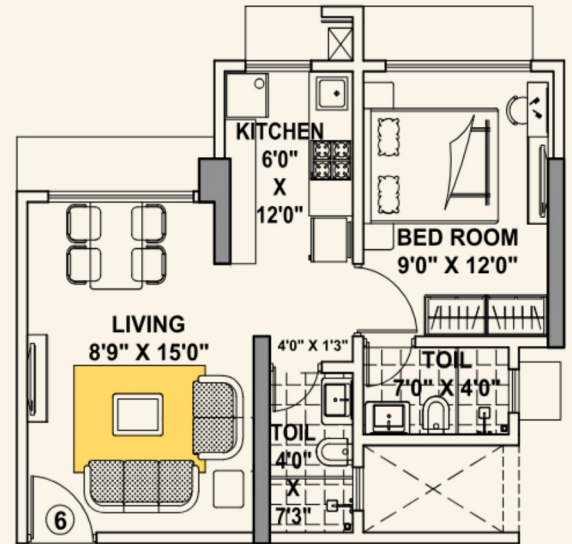

1.5 BHK FLAT		
A	LIVING	9'0" X 16'6"
B	DINING	1'3" X 5'0"
C	BEDROOM	7'0" X 11'6"
D	BEDROOM	9'0" X 11'6"
E	KITCHEN	6'0" X 11'6"
F	TOILET	3'6" X 7'9"
G	TOILET	3'6" X 7'9"

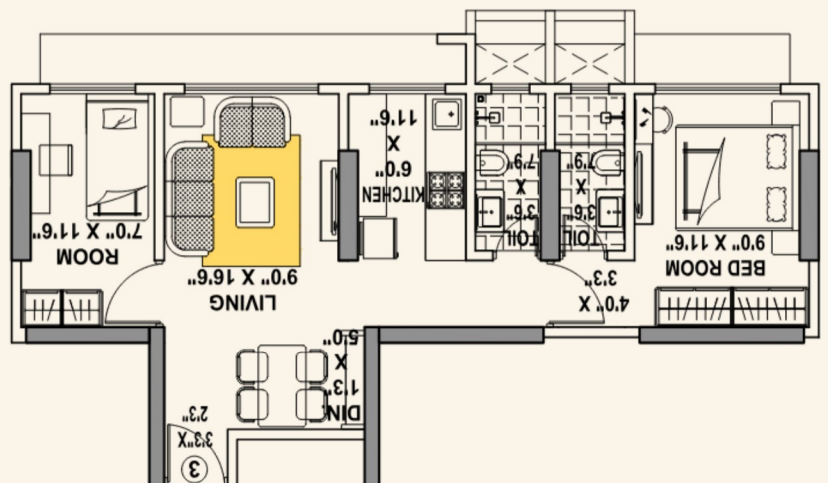



2 BHK FLAT

A	LIVING	8'0" X 18'9"
B	DINING	2'0" X 10'9"
C	BEDROOM	8'0" X 11'6"
D	BEDROOM	8'9" X 12'0"
E	KITCHEN	8'0" X 10'9"
F	TOILET	3'9" X 7'6"
G	TOILET	7'0" X 4'0"

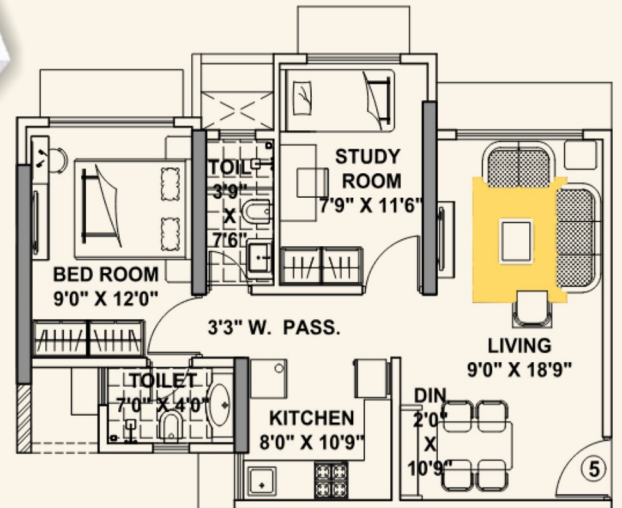

2.5 BHK FLAT

A	LIVING	9'0" X 18'0"
B	DINING	2'6" X 10'9"
C	BEDROOM	7'0" X 12'0"
D	BEDROOM	9'0" X 12'0"
E	BEDROOM	9'0" X 12'0"
F	KITCHEN	8'0" X 10'9"
G	TOILET	7'0" X 4'0"
H	TOILET	7'0" X 4'0"

